

**TERZANI**  
LA LUCE PENSATA

**Gaia** linear chandelier

**0G41S-F**

**0G41S-FW**

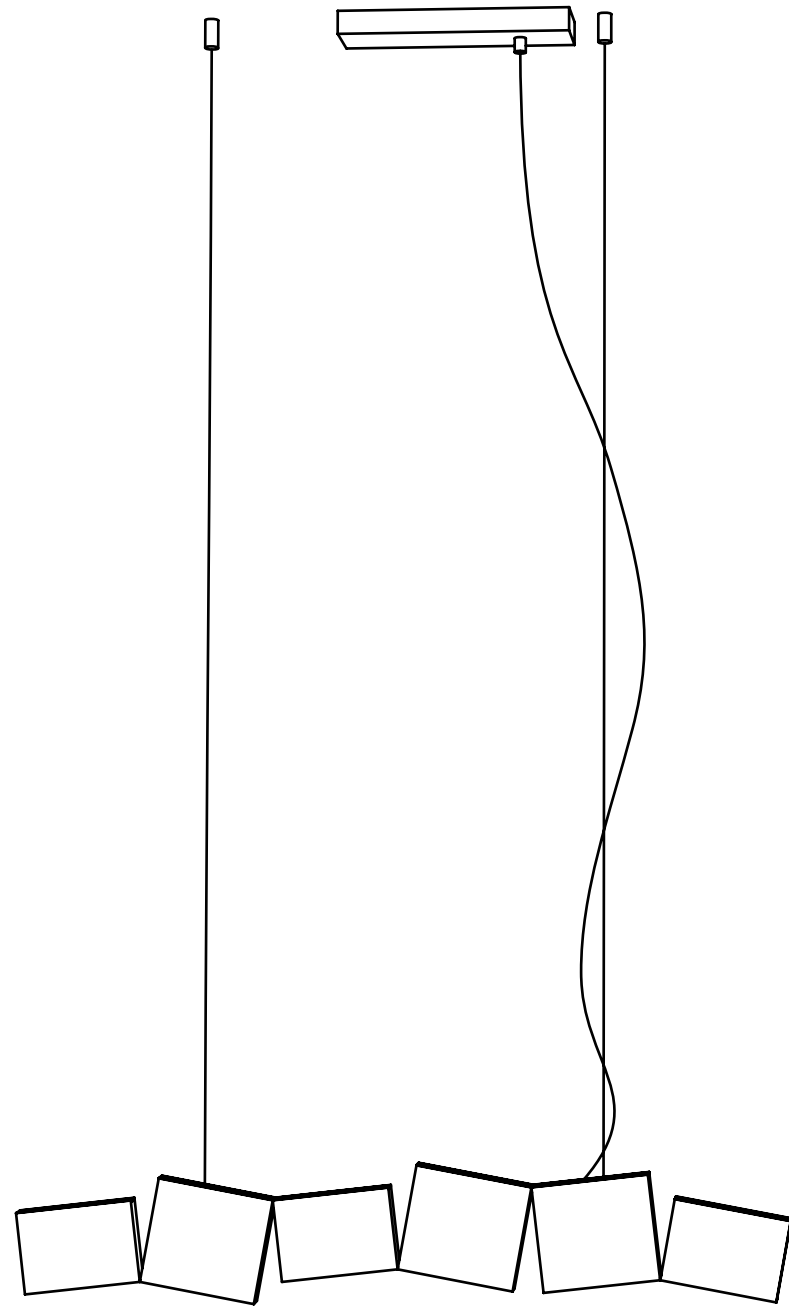

Design Jean-François Crochet



GAIA

CODE 0G41S -- F  
3000K

CODE 0G41S -- FW  
2700K

220-240V ~ 50/60Hz MAX 18W

500mA 12xMAX 1,5W

integrated LED

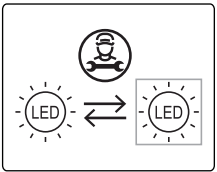
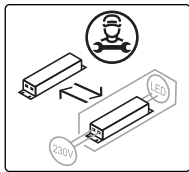

Det.1

x2

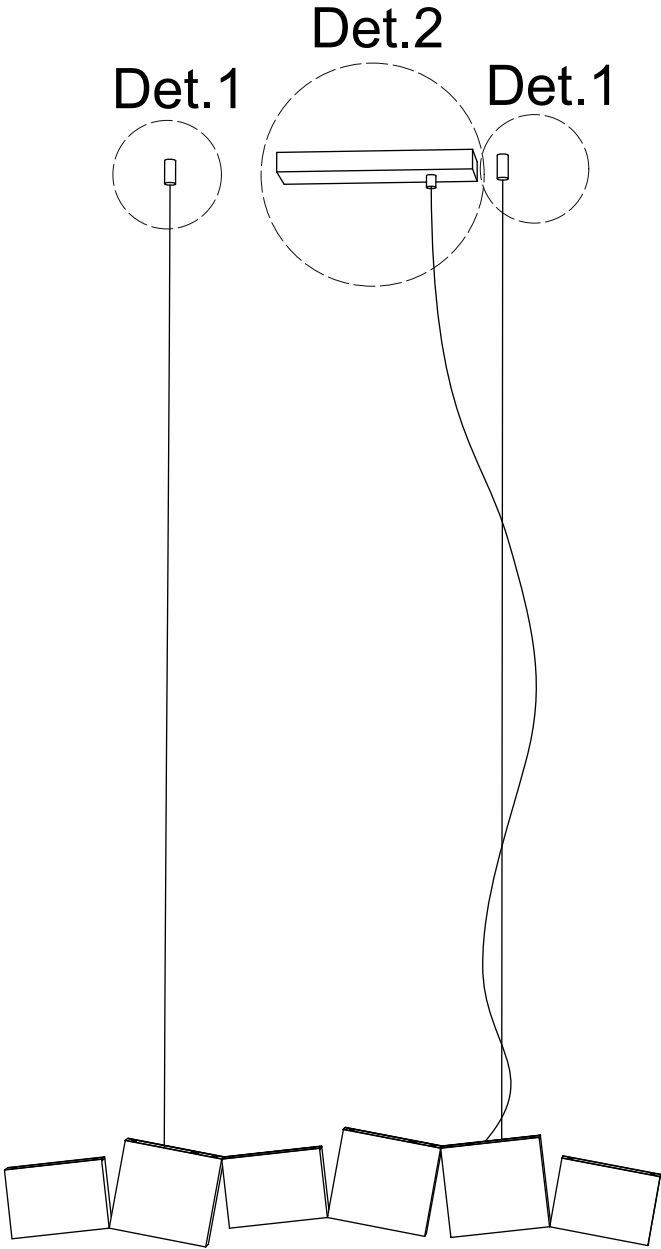
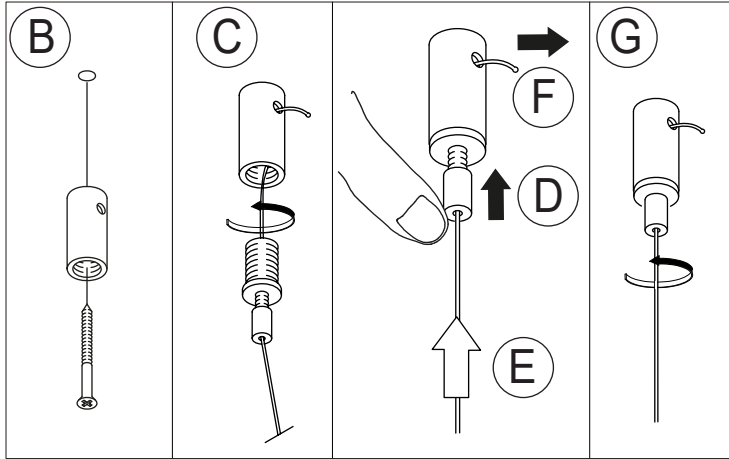

GAIA

CODE 0G41S --- F  
3000K

CODE 0G41S --- FW  
2700K

220-240V ~ 50/60Hz MAX 18W

500mA 12xMAX 1,5W

integrated LED

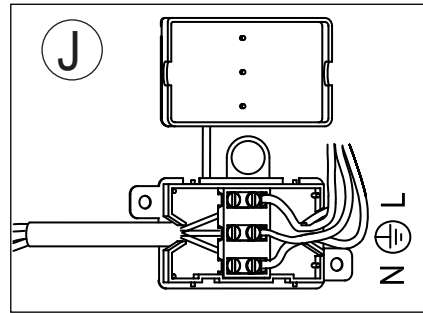
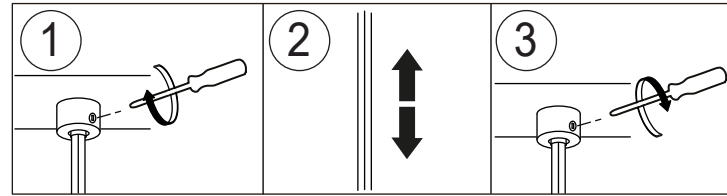
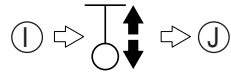
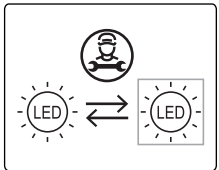
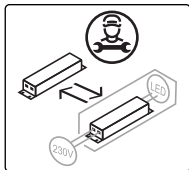

Det.2

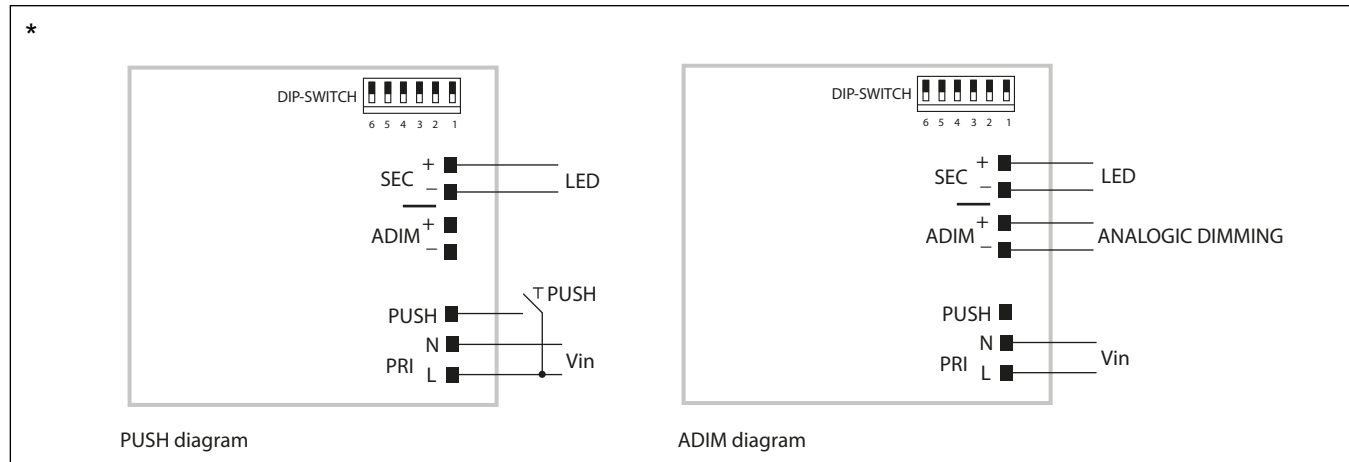
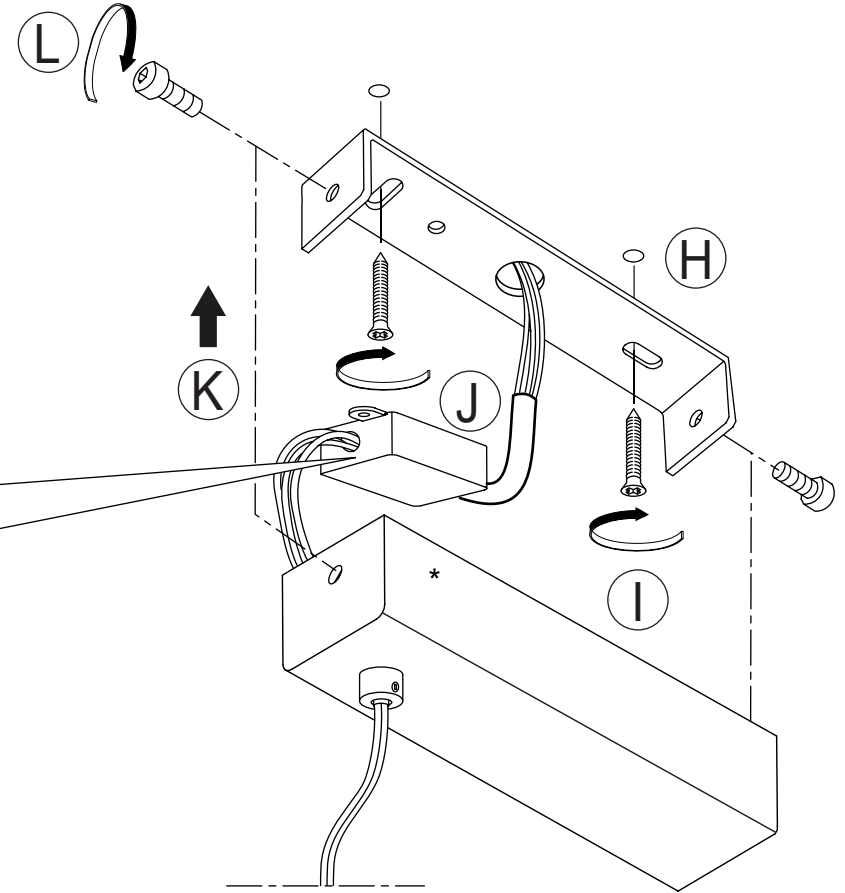

# CLEANING INSTRUCTIONS

## YES

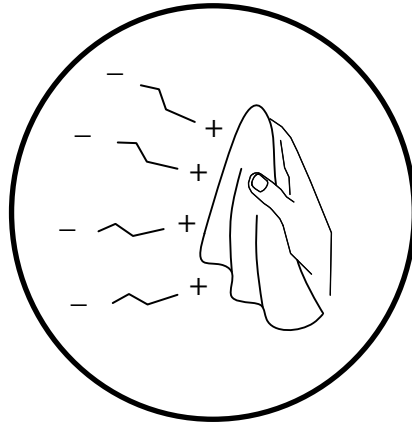

**IT** Usare panno elettrostatico asciutto

**UK** Use dry electrostatic cloth

**FR** Utiliser un chiffon électrostatique sec

**DE** Verwenden sie ein trockenes elektrostattuch

**PY** Использовать сухую электростатическую ткань

عربي استخدم قطعة قماش جافة كهرباء

## NO

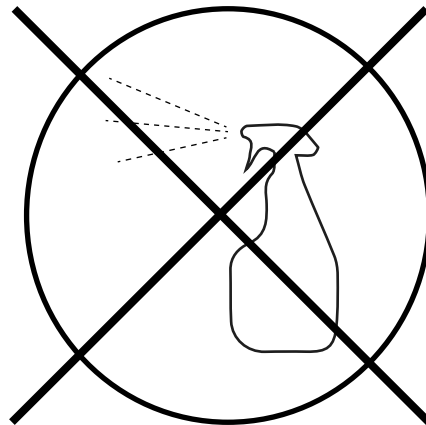

**IT** Non usare prodotti chimici

**UK** Do not use chemical products

**FR** Ne pas utiliser des produits chimiques

**DE** Verwenden Sie keine Chemikalien

**PY** Нельзя использовать химикаты

عربي لا تستخدم المنتجات الكيماوية



**IT** Conservare questa istruzione per la manutenzione | **UK** Keep these instructions for maintenance

**FR** Garder ces instructions pour l'entretien | **DE** Dies Wartungsanleitung ist aufzubewahren

**PY** Сохраните эту инструкцию по эксплуатации | عربي احتفظ بهذه الإرشادات للصيانة

**TERZANI**  
LA LUCE PENSATA

**Gaia** linear chandelier

**0G41S-FD**

**0G41S-FWD**

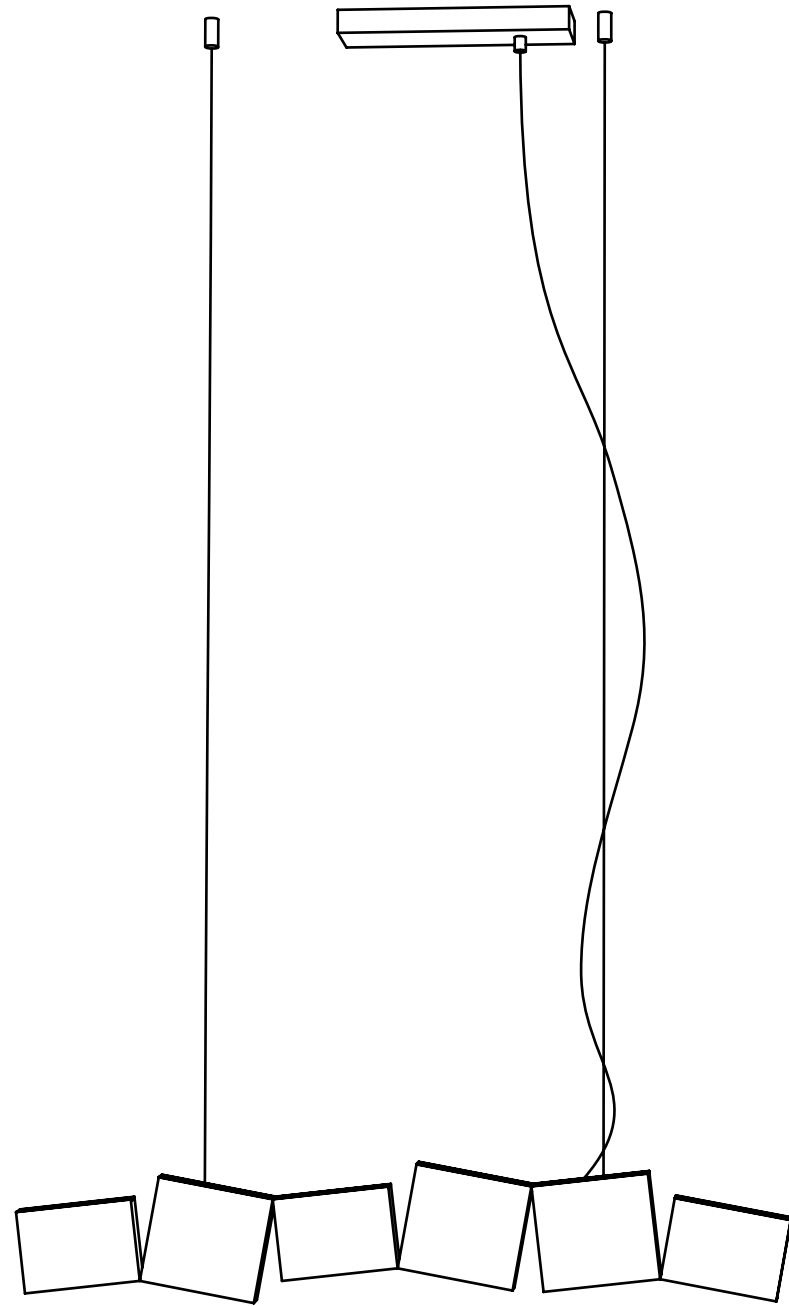

Design Jean-François Crochet



GAIA

CODE 0G41S -- -- FD  
3000K

CODE 0G41S -- -- FWD  
2700K

220-240V ~ 50/60Hz MAX 18W

500mA 12xMAX 1,5W

integrated LED

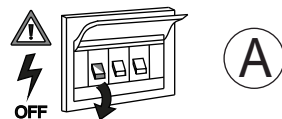
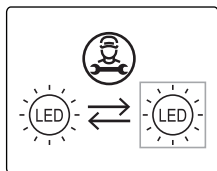
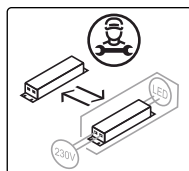

A

Det.1

x2

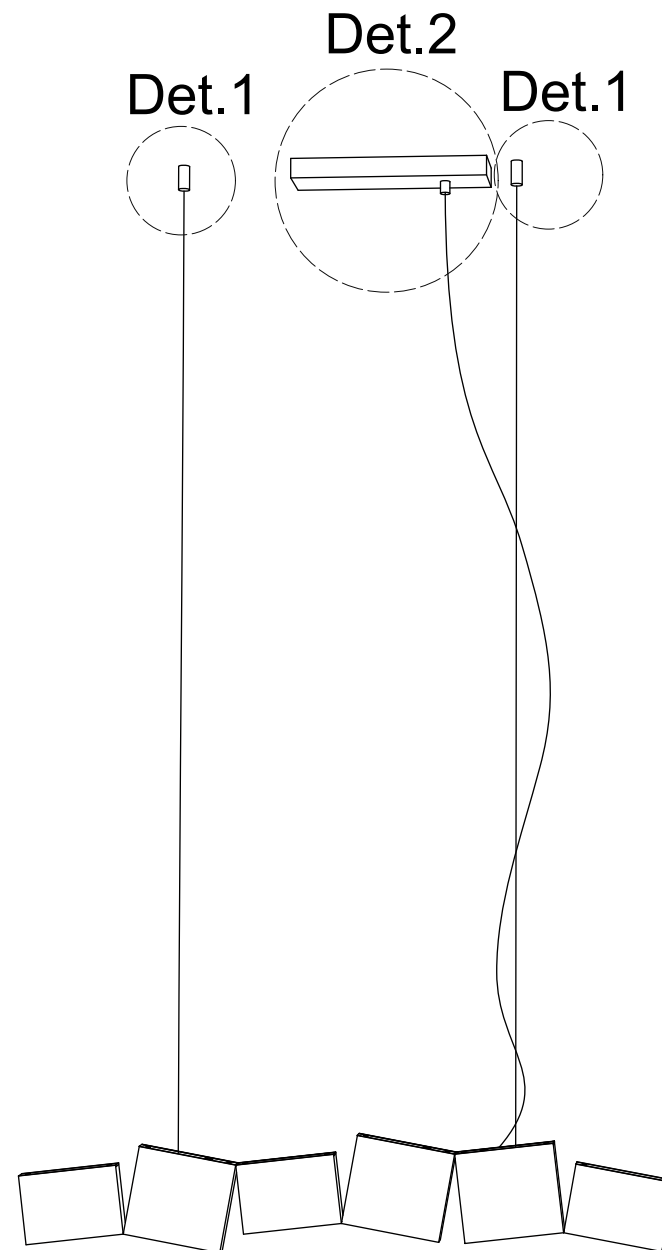
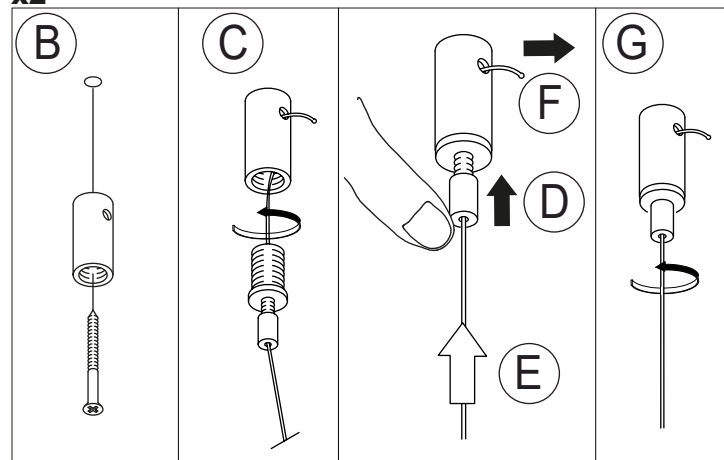

**GAIA**

**CODE 0G41S -- -- FD**  
**3000K**

**CODE 0G41S -- -- FWD**  
**2700K**

**220-240V ~ 50/60Hz MAX 18W**

**500mA 12xMAX 1,5W**

**integrated LED**



 **4,2Kgf**  
**42N**



x 1,1m



30000h



# EAC

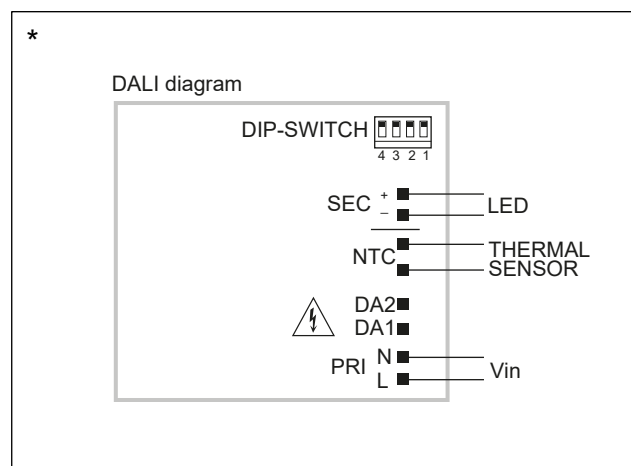
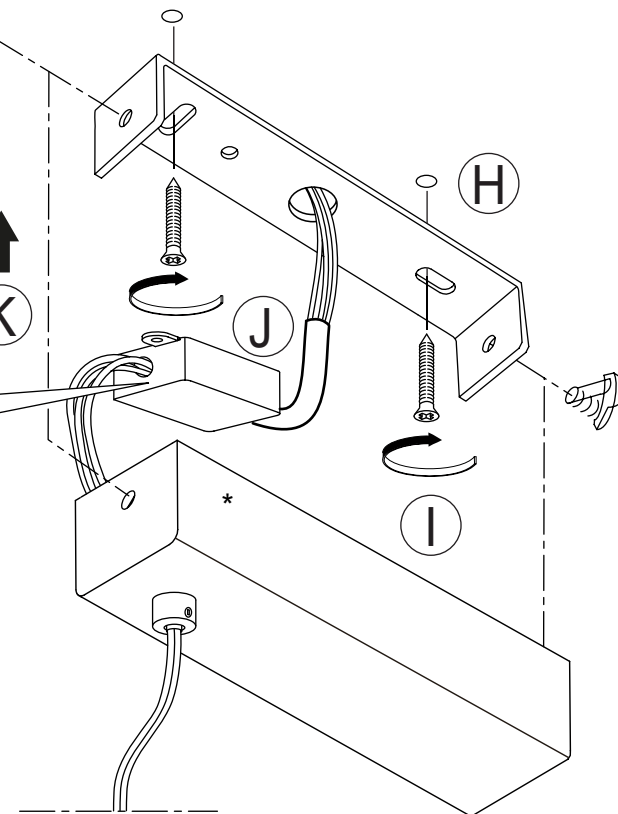
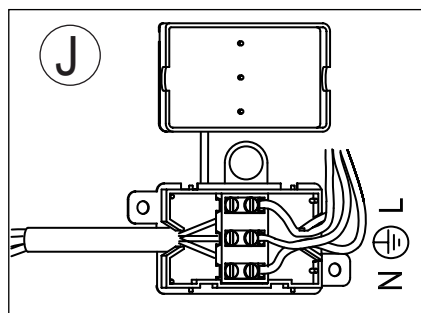
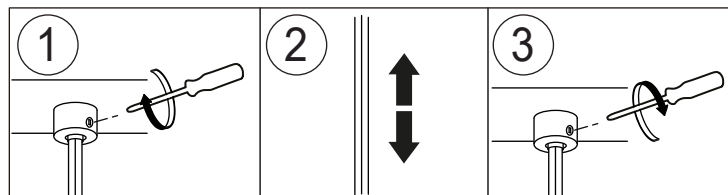
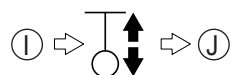
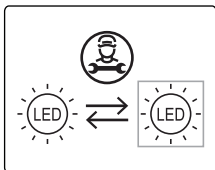
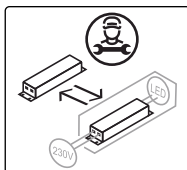

# CLEANING INSTRUCTIONS

## YES

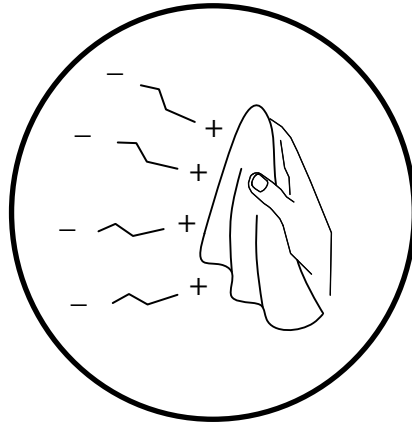

**IT** Usare panno elettrostatico asciutto

**UK** Use dry electrostatic cloth

**FR** Utiliser un chiffon électrostatique sec

**DE** Verwenden sie ein trockenes elektrostattuch

**PY** Использовать сухую электростатическую ткань

عربي استخدم قطعة قماش جافة كهرباء

## NO

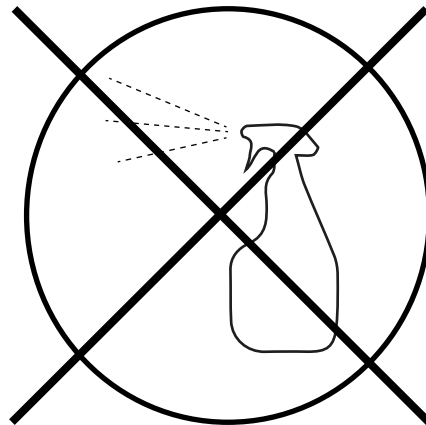

**IT** Non usare prodotti chimici

**UK** Do not use chemical products

**FR** Ne pas utiliser des produits chimiques

**DE** Verwenden Sie keine Chemikalien

**PY** Нельзя использовать химикаты

عربي لا تستخدم المنتجات الكيماوية



**IT** Conservare questa istruzione per la manutenzione | **UK** Keep these instructions for maintenance

**FR** Garder ces instructions pour l'entretien | **DE** Dies Wartungsanleitung ist aufzubewahren

**PY** Сохраните эту инструкцию по эксплуатации | عربي احتفظ بهذه الإرشادات للصيانة